HWT Staff

Herefordshire Wildlife Trust

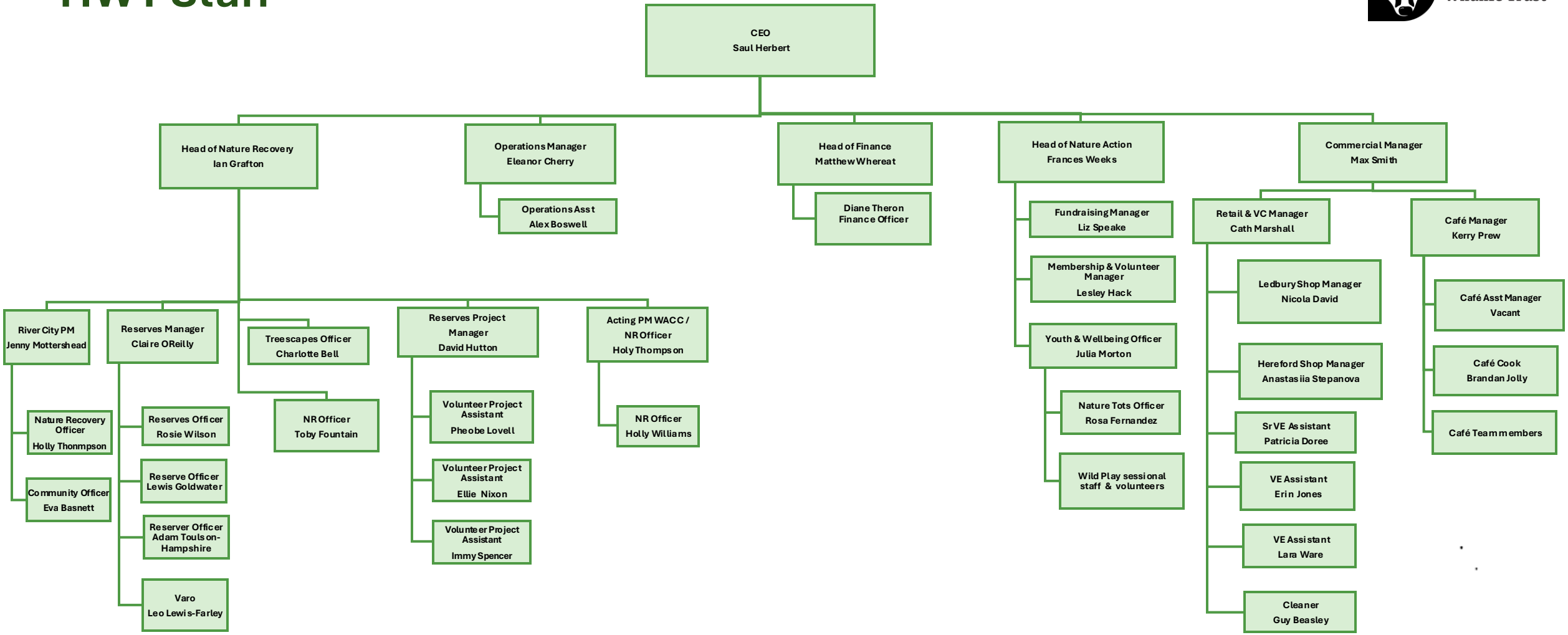

Updated 09/2026